

# TRIBUNALE DI PIACENZA

Es. Imm. n°52/2012 - G.E. Dott. G. PICCIAU

Esecuzione Immobiliare promossa da:  
**UNICREDIT s.p.a.** Avv. A. Basini  
**CONTRO**

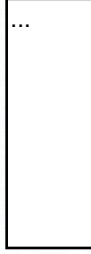

Collegio Geometri  
della Provincia di Piacenza  
**ANDREA GUARNIERI**  
WA 3364

## TAVOLA UNICA

Scala 1:1000/1:100

LOTTO UNICO - Via Sacchello Vecchio n.13 - Sarmato PC

Fotografia aerea



## ABITAZIONE

### PIANO TERRA

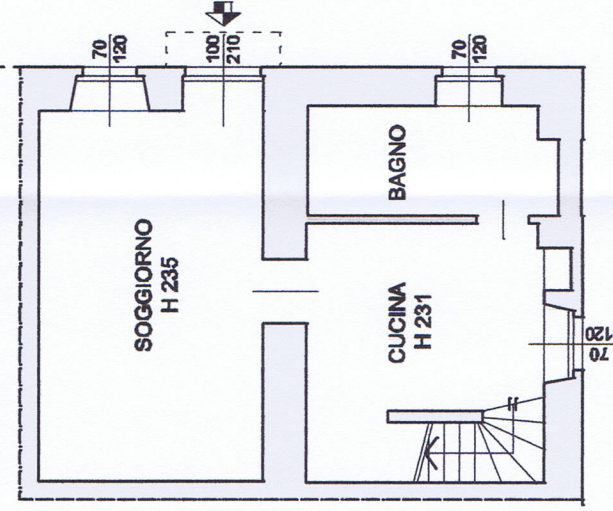

### PIANO PRIMO

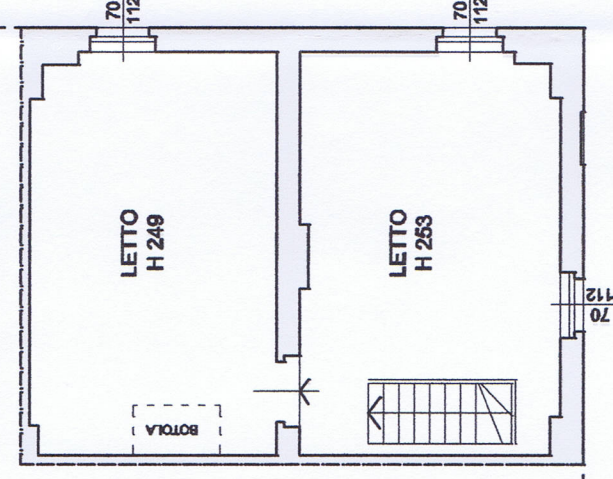

pianta rilevata da  
planimetria catastale

### PIANO SOTTOTETTO

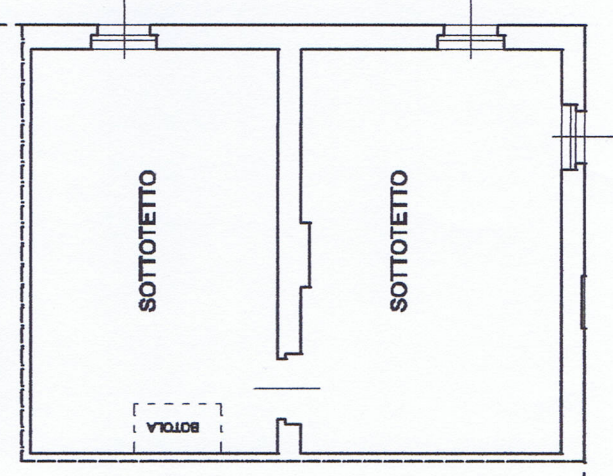

Estratto di mappa catastale

Scala 1:1000

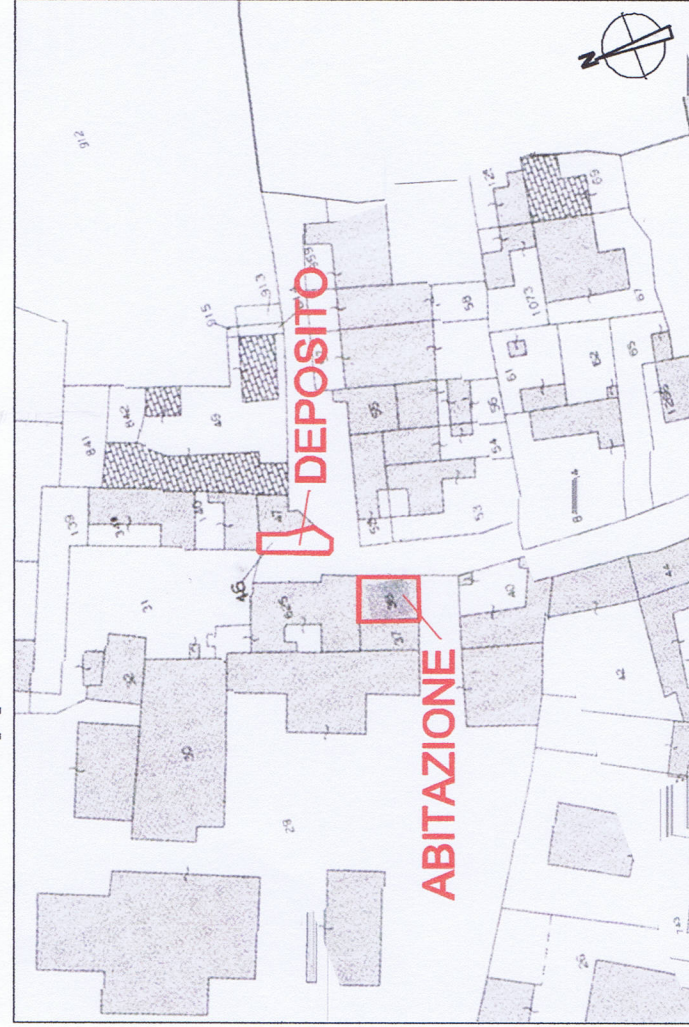

## DEPOSITO

### PIANO TERRA

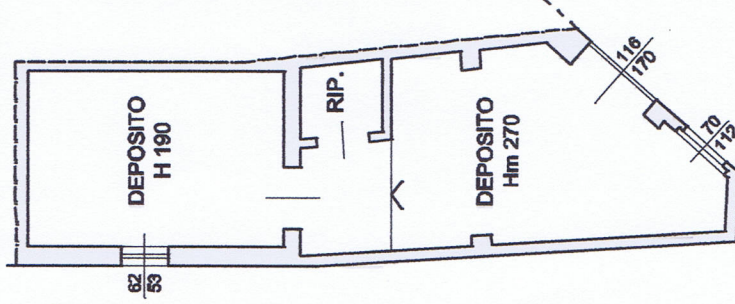

### PIANO PRIMO

