















Po  
l'in  
ele  
son  
Prov































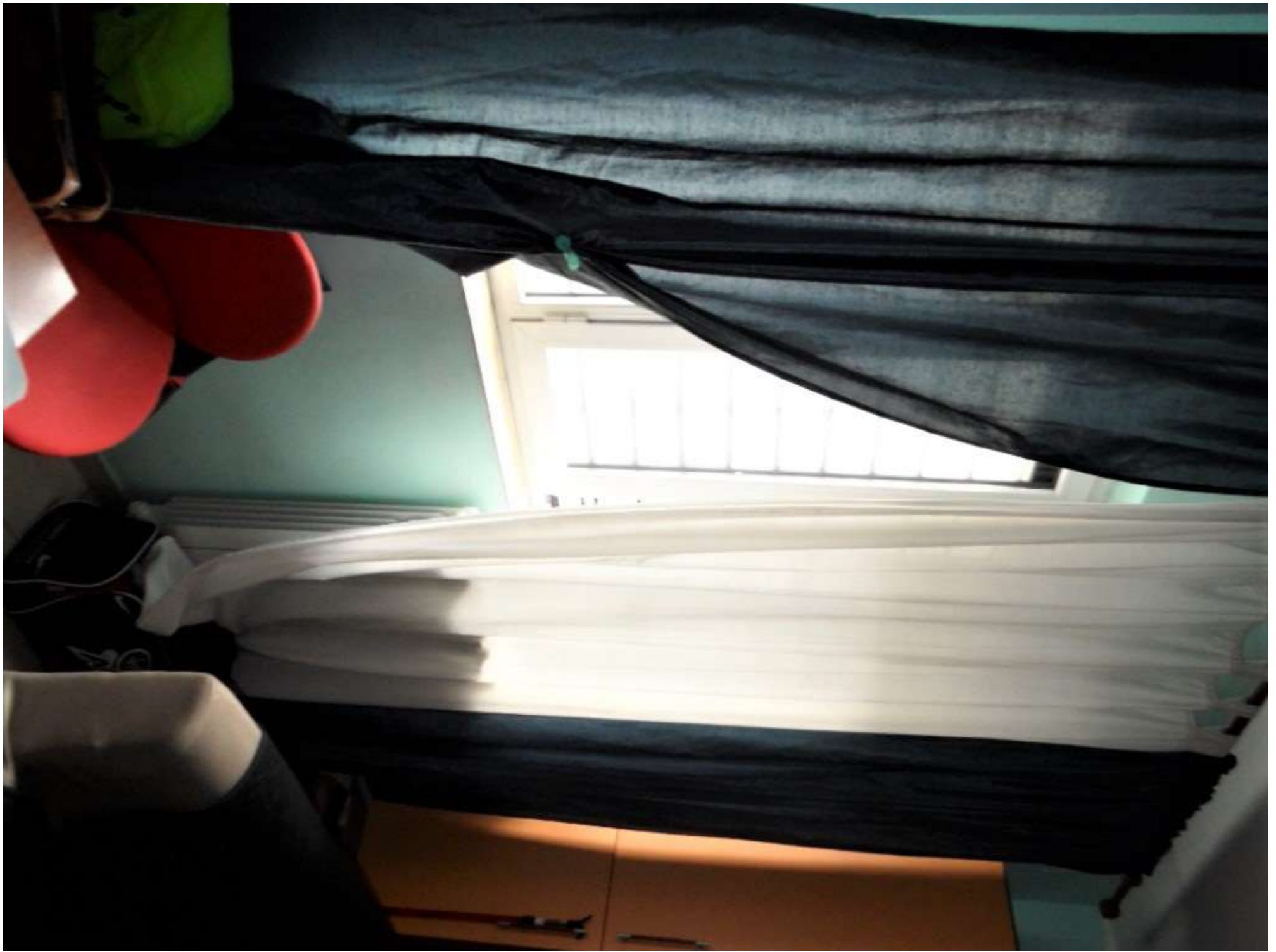





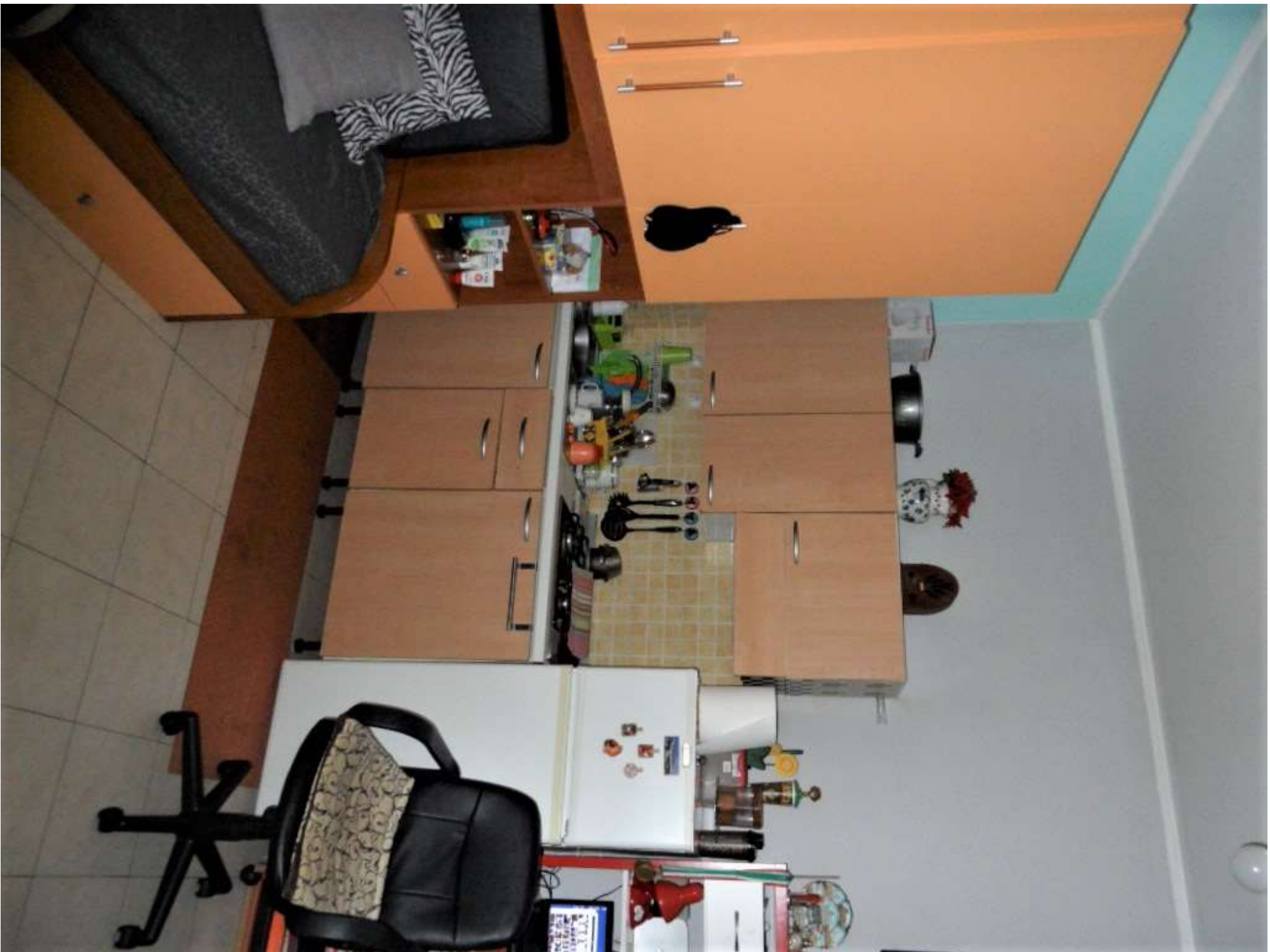

























COMUNE DI MILANO

Regolamento Edilizio 1999 art. 17



ANACI

CONDOMINIO DI *VIA PIOMBINO, N° 2*

**Amm.re:**

**STUDIO CASATI Rag. MICHELE**

**Viale Aretusa, 30 - Milano**

**Tel. 02.40.72.665**

Associato ANACI - Via Bianca di Savoia 12